

- Studs & Rafters on 16" Center
- Beam (4) - 2" x 12" - 24 ft Run
- Ridge 2" x 8"
- Rafters 2" x 8" - Studs 2" x 4"
- Sheathing 1/2" Ply Wood
- Textured Plywood Siding
- Brick Ends @ overhead Door Side
- Door Header (overhead) 2-2" x 12"
- Foundation 12" x 30" (Cement)

All Inside wire 12-2 w/ground (Romex)
 out side Recepticals ground fault protected
 100 Amp Electric Service from House Service (100 Amp)
 Approved under Ground 4 wire #1 XH HD

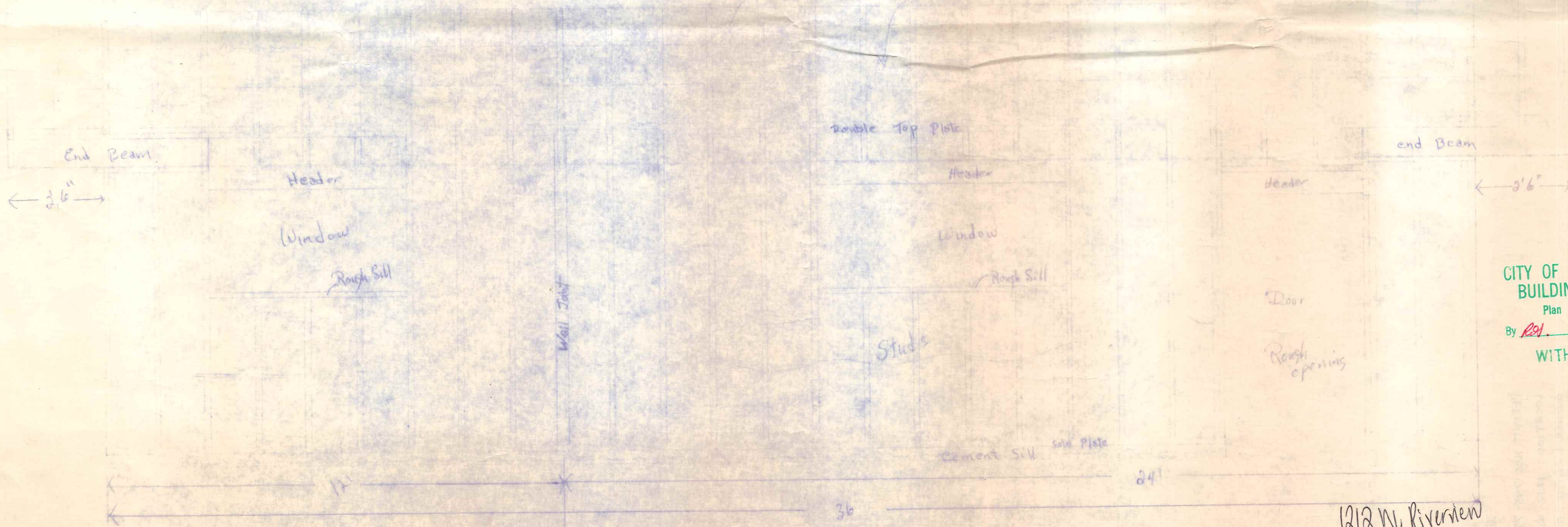
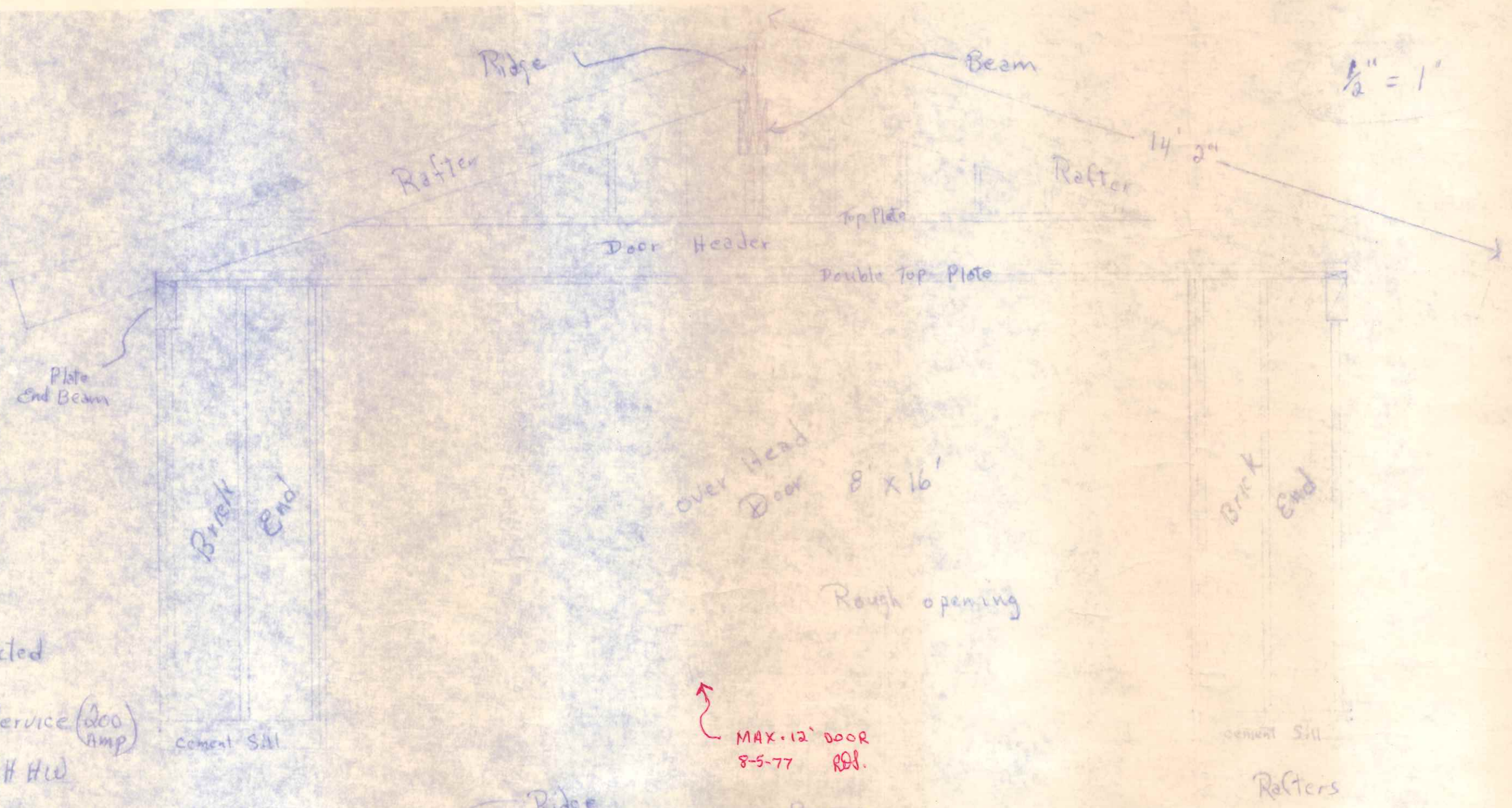

1212 N. Riverien Ave

Construction By Don Schwette Inc Napoleon, Ohio

CITY OF NAPOLEON
 BUILDING DEPT.
 Plan Approval
 By RSD Date 8-5-77
 WITH ADDENDUM

BA